

HOW SWEET IT IS

BLUESY SHUFFLE SWING, ♩=140-146

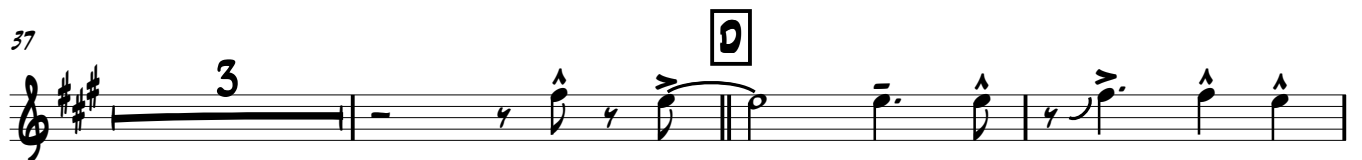
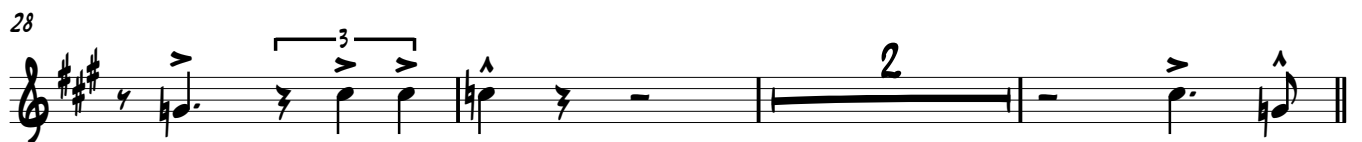
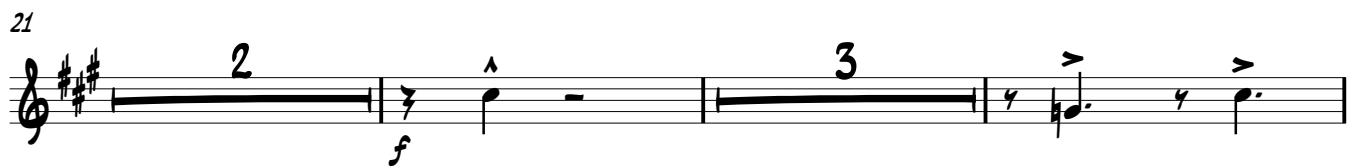
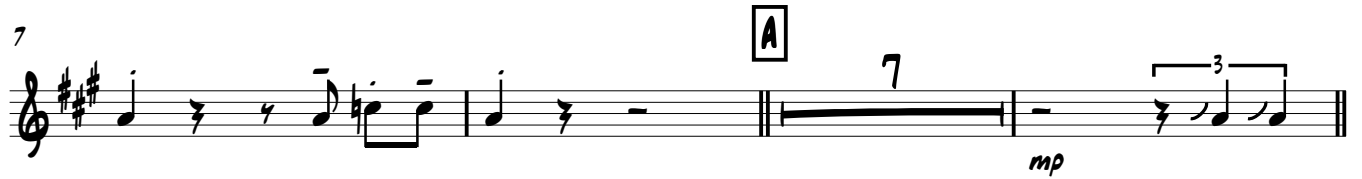

TENOR SAXOPHONE 2

47

53

59

63

74

78

82

90

94

98

