

ALTO 1

LET'S FALL IN LOVE

TED KOEHLER/HAROLD ARLEN

ARRANGED BY JOHNNY MANDEL

$\text{♩} = 140$

52 **F**
mp
3
3

58 **G**
2
pv

63
3

68 **H**
8
p

79
p
2

84 **J**
mp
3
3

90 **K**
2
pv

96 **L**
mf
p

101
3
p

ALTO 2

LET'S FALL IN LOVE

TED KOEHLER/HAROLD ARLEN

ARRANGED BY JOHNNY MANDEL

♩ = 140

p *mf*

5

f

9 **A**

mp

14

mf

19 **B**

mp *mp*

27 **C**

mf

36 **D** **E**

f *mp*

47

52 **F**
mp

58 **G**

63

68 **H**
8
p

79

84 **J**
mp

90 **K**
2

96 **L**
mf

101
3
p

LET'S FALL IN LOVE

TED KOEHLER/HAROLD ARLEN

TENOR 1

ARRANGED BY JOHNNY MANDEL

$\text{♩} = 140$

5

9 **A** *mp*

14 *mf*

19 **B** *mp*

27 **C** *mf*

32 **D** *f*

44 **E** *mp*

48

52 **F**
mp

58 **G**

63

68 **H**

79

84 **J**
mp

90 **K**

96 **L**
mf

101

TENOR 2

LET'S FALL IN LOVE

TED KOEHLER/HAROLD ARLEN

ARRANGED BY JOHNNY MANDEL

$\text{♩} = 140$

52 **F**
mp

58 **G**

63

68 **H**
p

79

84 **J**
mp

90 **K**

96 **L**
mf *p*

101

BARI. SAX.

LET'S FALL IN LOVE

TED KOEHLER/HAROLD ARLEN

ARRANGED BY JOHNNY MANDEL

♩ = 140

p

5

f

9 **A**

mf

19 **B**

mp

27 **C**

mf

32 **D**

f

44 **E**

mp

49 **F**

4

56 *p* *mf*

60 **G**

64 **H** 3 8

76 **I** *p*

79 2

84 **J** 4 *p* *mf*

92 **K** 6 **L** *mf*

100 *p* 4 **M**

TRUMPET 1

LET'S FALL IN LOVE

TED KOEHLER/HAROLD ARLEN

ARRANGED BY JOHNNY MANDEL

♩ = 140

TRUMPET 1

58 *mf*

64

68 *mf*

84 *mf*

92 *mf*

102 *sfz*

TRUMPET 2

LET'S FALL IN LOVE

TED KOEHLER/HAROLD ARLEN

ARRANGED BY JOHNNY MANDEL

♩ = 140

TRUMPET 2

64

68

84

92

102

TRUMPET 3

LET'S FALL IN LOVE

TED KOEHLER/HAROLD ARLEN

ARRANGED BY JOHNNY MANDEL

$\text{♩} = 140$

1 2 3 4

p *mp*

5 6 7 8

f

9 10 11 12

mf

19 20 21 22 23 24

f

27 28 29 30 31 32

mf

36 37 38 39 40 41 42 43 44 45

f *f* CUP MUTE

51 52 53 54 55 56 57

mf

58 59 60 61 62 63 64

mf

TRUMPET 3

64

68

84

92

102

TRUMPET 4

LET'S FALL IN LOVE

TED KOEHLER/HAROLD ARLEN

ARRANGED BY JOHNNY MANDEL

♩ = 140

64

68

84

92

102

TROMBONE 1

LET'S FALL IN LOVE

TED KOEHLER/HAROLD ARLEN

ARRANGED BY JOHNNY MANDEL

$\text{♩} = 140$

TROMBONE 1

64 **2**

68 **8**

84 **2**

91 **3**

98 **8** **sfz**

TROMBONE 2

LET'S FALL IN LOVE

TED KOEHLER/HAROLD ARLEN

ARRANGED BY JOHNNY MANDEL

♩ = 140

TROMBONE 2

64

2

68

8

I

8

84

J

2

mf

91

K

3

98

L

8

G2

sfz

TROMBONE 3

LET'S FALL IN LOVE

TED KOEHLER/HAROLD ARLEN

ARRANGED BY JOHNNY MANDEL

♩ = 140

1 *mf* *p*

5 *f*

9 **A** *sfz* *mf* 2

16 2 **B** 4

26 **C** 4 *mf*

33 2 **D** 7 *f*

44 **E** 8 **F** 2

58 *mf* **G** 3

TROMBONE 3

64

64

68

68

84

84

91

91

98

98

BASS TROMBONE

LET'S FALL IN LOVE

TED KOEHLER/HAROLD ARLEN

ARRANGED BY JOHNNY MANDEL

♩ = 140

BASS TROMBONE

64

2

68

8

8

84

2

mf

91

3

98

8

sfz

GITAR

LET'S FALL IN LOVE

TED KOEHLER/HAROLD ARLEN

ARRANGED BY JOHNNY MANDEL

♩ = 140

CM6 Bb9 AM7 C7 AM9 F9 EM9 Eb7(9)

C#M7 C#M6 A7 Ab7 DbM7 C#M7 C9 BbM7 Bb7(9) AM9 D7(9)

A GM7 Gm D7 Gm C9 C7 DbO7 Bb GM7

CM7 F9 Bb BbO7 CM7 F7 Bb GM7 CM7 F7

B Bb Ab(13) FM7 G7 GbMA7 F7 Bb Eb6 EbM6 DM7 DbO7

C CM7 F7 Bb CM7 F9 Bb G7(b9) CM9 F7(b9)

Bb F7 Bb

D Bb6 CM7 F7 Bb GM7 CM7 F7 Bb GM7 CM7 F7

42 D_M^7 G^7 C_M^7 F^7 $\boxed{\text{E}}$ B^\flat G_M^7 C_M^7 F^9 B^\flat G_M^7

47 A_M^7 F^9 B^\flat G_M^7 C_M^7 F^9 A_M^7 D^7 E_M^7 $\text{F}^{\circ 7}$ D^7

52 $\boxed{\text{F}}$ G_M^6 $\text{G}_M \text{D}^7 \text{G}_M$ C^9 C^7 $\text{D}^{\flat 0 7}$ B^\flat $\text{G}^+ 7$ C_M^7 F^9

58 D_M^7 $\text{G}^7(\flat 9)$ C_M^7 F^7 $\boxed{\text{G}}$ B^\flat $\text{G}^7(\flat 9)$ C_M^9 $\text{F}^7(\flat 9)$ B^\flat $\text{D}^{\flat 9}$

63 C^9 B^9 B^\flat G_M^7 C_M^7 F^7 D^\flat G_M^7 C_M^7 F^7

68 $\boxed{\text{H}}$ B^\flat G_M^7 C_M^7 F^7 B^\flat G_M^7 C_M^7 F^7 B^\flat G_M^7 C_M^7 F^7

74 D_M^7 G^7 C_M^7 F^7 $\boxed{\text{I}}$ B^\flat $\text{G}^+ 7$ C_M^7 $\text{F}^+ 7$ B^\flat G_M^7

79 C_M^7 $\text{F}^7(\flat 9)$ B^\flat $\text{G}^+ 7$ C_M^7 F^9 A_M^7 $\text{D}^7(\flat 9)$ $\text{D}^7(\flat 9)$

84 **J** G_M^6 G_M D^7 G_M C^9 C^7 D^b07

88 B^b G^+7 C_M^7 F^9 D_M^7 $G^7(b^9)$ C_M^7 F^7

92 **K** D^b G_M^7 C_M^7 F^7 B^b G_M^7 C_M^7 F^7 B^b7 G_M^7

97 C_M^7 F^7 **L** B^b B^b07 C_M^7 C_M^{11}

100 B^b B^b07 C_M^7 C_M^{11} 5

PIANO

LET'S FALL IN LOVE

TED KOEHLER/HAROLD ARLEN

ARRANGED BY JOHNNY MANDEL

♩ = 140

Chord symbols for the first system (measures 1-3): C^M6, B^b9, A^M7, C7, A^M9, F⁹.

Chord symbols for the second system (measures 4-7): E^M9, E^b7(♯9), C[♯]M7, C[♯]M6, A7, A^b7, D^bM7, C[♯]M7, C⁹.

Chord symbols for the third system (measures 8-11): B^M7, B^b7(♯9), A^M9, D7(♯9), G^M7, G^M, D7, G^M, C⁹.

Chord symbols for the fourth system (measures 12-15): C7, D^b7, B^b, G^M7, C^M7, F⁹, B^b, B^o7, C^M7, F7, B^b, G^M7, C^M7, F7.

19 B

Chord symbols: B^b , $A^{(b13)}$, F^M7 , G^7 , G^bMA^7 , F^7 , B^b , E^b6 , E^bM6 , D^M7 , $D^{(b)7}$

25 C

Chord symbols: C^M7 , F^7 , B^b , C^M7 , F^9 , B^b , $G^7(b9)$, C^M9 , $F^7(b9)$, B^b , F^7

31

Chord symbols: B^b , B^b

36 D

Chord symbols: B^b6 , C^M7 , F^7 , B^b , G^M7 , C^M7 , F^7 , B^b , G^M7 , C^M7 , F^7

42 **E**

DM7 G7 CM7 F7 Bb GM7 CM7 F9 Bb GM7

47

AM7 F9 Bb GM7 CM7 F9 AM7 D7 EM7 F#7 D7

52 **F**

Gm6 GM D7 GM C9 C7 Db7 Bb G+7 CM7 F9 DM7 G7(b9)

59 **G**

CM7 F7 Bb G7(b9) CM9 F7(b9) Bb Db9 C9 B9 Bb GM7

65

PIANO SOLO

H

71

76

82

J

89

K

89

Chords: Cm7 F9 Dm7 G7(b9) Cm7 F7 Db Gm7 Cm7 F7

94

94

Chords: Bb Gm7 Cm7 F7 Bb7 Gm7 Cm7 F7

98

L

98

Chords: Bb Bb07 Cm7 Cm11 Bb Bb07 Cm7 Cm11

102

102

BASS GUITAR

LET'S FALL IN LOVE

TED KOEHLER/HAROLD ARLEN

ARRANGED BY JOHNNY MANDEL

$\text{♩} = 140$

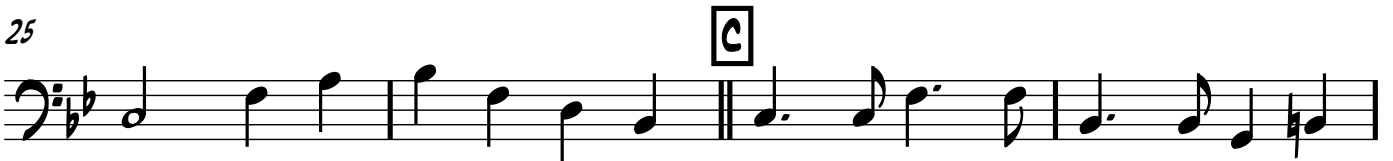

36

D

40

44

E

48

52

F

56

60

G

66

H

71

76

80

84

88

92

97

102

DRUM SET

LET'S FALL IN LOVE

TED KOEHLER/HAROLD ARLEN

ARRANGED BY JOHNNY MANDEL

♩ = 140

STICKS

5

9

A

14

19

B

BRUSHES

23

27

C

31

TO STICKS

36 **D**

40

44 **E**

48

52 **F**

56

60 **G**

64

68 **H**

DRUM SET

72

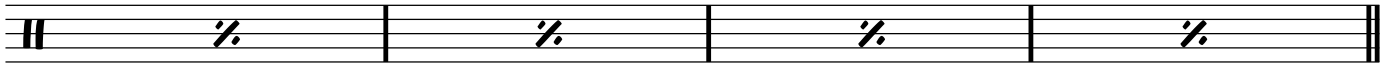

76 I

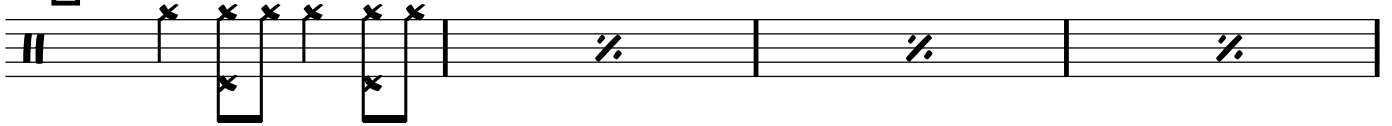

80

84 J

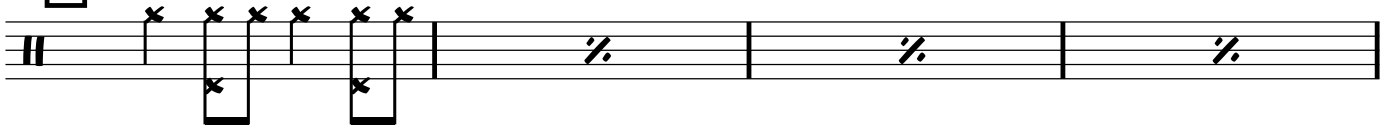

88

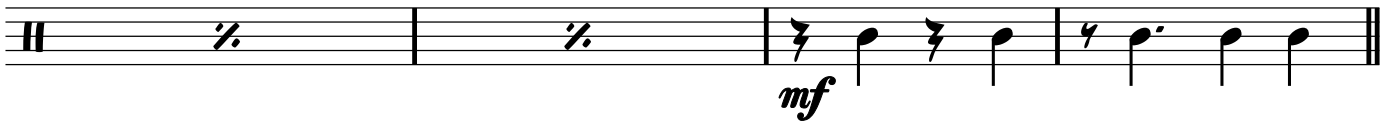

92 K

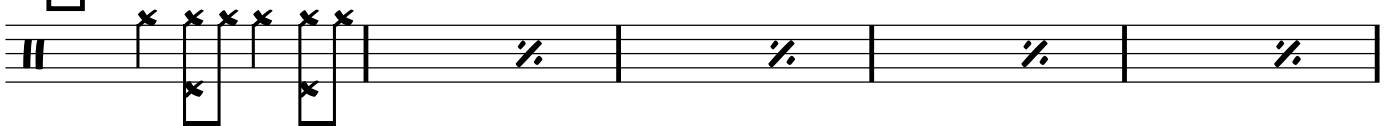

97 L

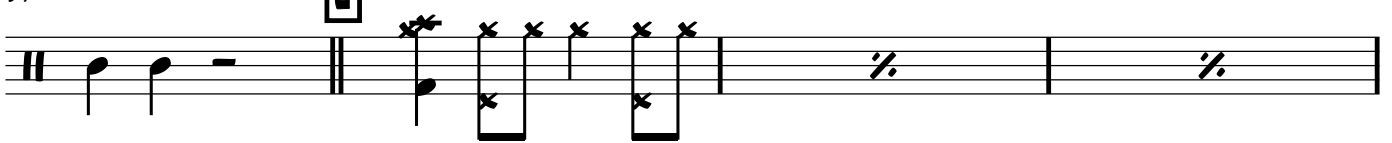

101

VOCAL

LET'S FALL IN LOVE

TED KOEHLER/HAROLD ARLEN

ARRANGED BY JOHNNY MANDEL

♩ = 140

8

A

13

2

19

B

23

27

C

32

3

36

D

40

44 **E**

48

52 **F**

58 **G**

63

68 **H**

84 **J**

90

94

98

103

Track Title: Let's Fall In Love
Album Title: Ring-a-Ding Ding!

Prime Artist: Frank Sinatra
Arranger: Johnny Mandel
Written by: Harold Arlen (b. Hyman Arluck)
Written by: Ted Koehler (Theodore K.)

From the Film: Let's Fall In Love 1934 (M)
Lyrics:
Let's Fall In Love

Writer(s): Harold Arlen / Ted Koehler

We might have been meant for each other, to be or not to be, let our
hearts discover
I have a feeling, it's a feeling I'm concealing - I don't know why
It's just a mental, incidental, sentimental - alibi
But I adore you, so strong for you
Why go on stalling, I am falling, love is calling - why be shy

Let's fall in love, why shouldn't we fall in love
Our hearts are made of it, let's take a chance, why be afraid of it
Let's close our eyes, And make our own paradise
Little we know of it, still we can try to make a go of it
We might have been meant for each other
To be or not to be, let our hearts discover
Let's fall in love, why shouldn't we fall in love
Now is the time for it, while we are young
Let's fall in love

LET'S FALL IN LOVE

TED KOEHLER/HAROLD ARLEN - ARRANGED BY JOHNNY MANDEL

Tempo: ♩ = 140

ALTO 1
ALTO 2
TENOR 1
TENOR 2
SOPR. SAX.
TRUMPET 1
TRUMPET 2
TRUMPET 3
TRUMPET 4
TROMBONE 1
TROMBONE 2
TROMBONE 3
BASS TROMBONE
GUITAR
VOCAL
ELECTRIC GUITAR
PIANO
DRUMS
DRUM SET
BASS GUITAR

A

Chords: C⁶, A⁷, C⁷, A⁶, F, E^b, D⁷ D⁹, C⁶, C⁶, A⁷, A⁷ C⁷, C⁶, C, E^b D⁷ A⁷ D⁷, A⁷, C⁷, C, A⁷ D⁷ A⁷ D⁷, A⁷, C⁷, C⁷, D⁷, C⁷, F, D⁷

Drum Set: Snare

Tempo: ♩ = 140

A

Text: - - - - -

Alto 1, Alto 2, Tenor 1, Tenor 2, Bass, TPT. 1, TPT. 2, TPT. 3, TPT. 4, TEN. 1, TEN. 2, TEN. 3, B. TEN., GTR., VOCAL, E. GTR., PNO., DR., DR., BASS.

Section markers: B, C, C.

32

D

E

ALTO 1

ALTO 2

TENOR 1

TENOR 2

BAR.

TPT. 1

TPT. 2

TPT. 3

TPT. 4

TEN. 1

TEN. 2

TEN. 3

B. TEN.

GTR.

VOCAL

E. GTR.

PAO.

DR.

DR.

BASS

To snare

D

E

50

P

Q

ALTO 1

ALTO 2

TENOR 1

TENOR 2

SAX.

TPT. 1

TPT. 2

TPT. 3

TPT. 4

TBN. 1

TBN. 2

TBN. 3

E. TBN.

GTR.

VOCAL

E. GTR.

PNO.

DR.

DR.

BASS

P

Q

66 H I

ALTO 1

ALTO 2

TENOR 1

TENOR 2

SAXO.

TRP. 1

TRP. 2

TRP. 3

TRP. 4

TBN. 1

TBN. 2

TBN. 3

B. TBN.

GTR.

VOCAL

E. GTR.

PIANO SOLO

DR.

DR.

BASS

H I

- Vocalists:** Alto 1 & 2, Tenor 1 & 2, Bass. They have vocal lines with lyrics and are marked with dynamics like *mf* and *pp*.
- Instrumentalists:** Trumpet 1-4, Trombone 1-3, Bass Trombone, Guitar, Electric Guitar, Piano, Drums, and Bass.
- Chord Progression:** The piano part shows a complex chord progression, including *Chorus* and *Bridge* sections. Chords such as *G#7*, *C#7*, *F#*, *A#7*, *D#7b9*, *D#7#9*, *A#6*, *A#m*, *D7*, *A#m*, *C#*, *C#7*, *D#7*, *F#*, *G#7*, *F#*, *D#7*, *A#7b9*, *C#7*, *F#*, *C#*, and *A#7* are indicated.
- Performance Notes:** Various performance instructions are present, including *mf* (mezzo-forte), *pp* (pianissimo), and *ppp* (pianississimo).

The musical score consists of the following parts:

- TENOR 1 & 2:** Melodic lines with dynamics markings of *mf* and *p*.
- BASS:** A melodic line with dynamics markings of *mf* and *p*.
- TRUMPET 1-4 & TROMBONE 1-3:** Harmonic accompaniment with dynamics markings of *mf* and *sfz*.
- 5. TENOR:** A melodic line with dynamics markings of *mf* and *sfz*.
- GUITAR:** A rhythm line with a sequence of chords: C_7 , F_7 , $\sharp C_7$, C_7 , F_7 , $\sharp C_7$, C_7 , F_7 , $\sharp C_7$, $\sharp C_7$, C_7 , $C_{#11}$, $\sharp C_7$, $\sharp C_7$, C_7 , $C_{#11}$.
- VOCAL:** A vocal line with a melodic phrase.
- E. GTR. & PNO:** Piano accompaniment. The piano part includes the same chord sequence as the guitar.
- DRUMS:** A rhythm line with a **[L]** marking at the bottom of the page.