Baritone Sax

Watermelon Man

Chick Corea

Arranged by Mihai Sorohan

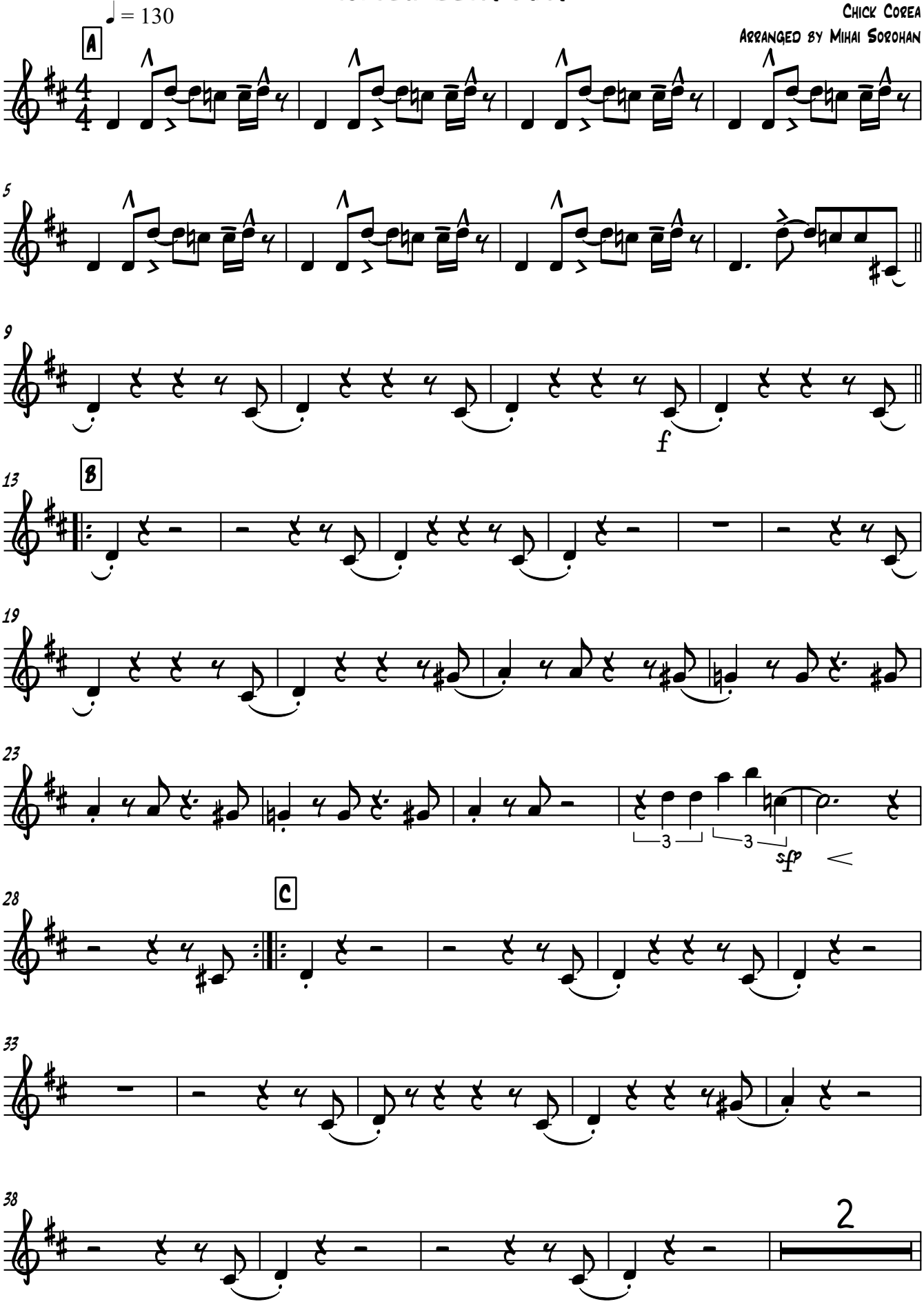

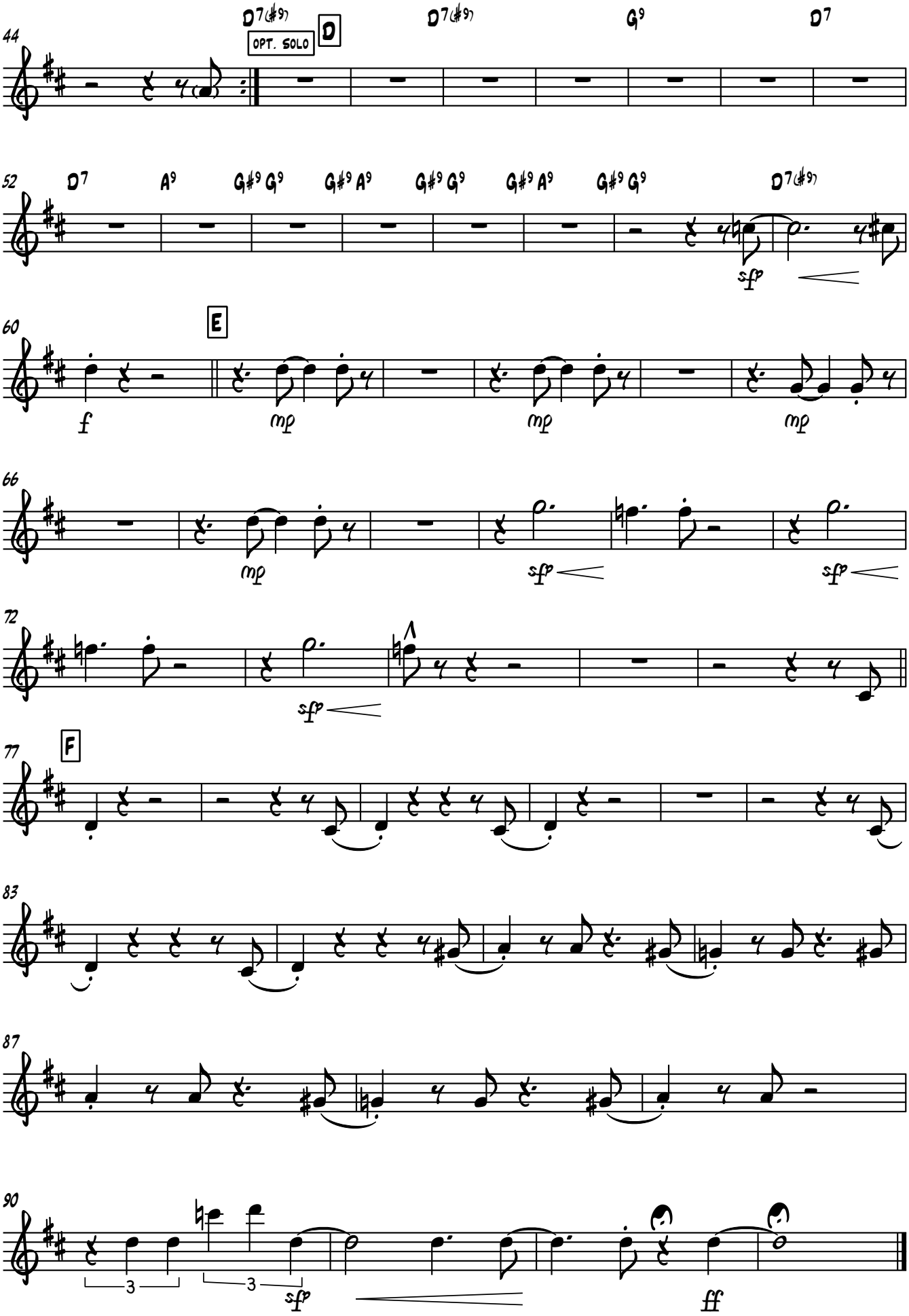
44
D7(♯9)
OPT. SOLO
D
D7(♯9)
G9
D7
52
D7
A9
G♯9 G9
G♯9 A9
G♯9 G9
G♯9 A9
G♯9 G9
D7(♯9)
sfp
60
E
f
mp
mp
mp
66
mp
sfp
sfp
72
sfp
77
F
83
87
90
3
3
sfp
ff