Tenor Sax 2

Watermelon Man

Chick Corea

Arranged by Mihai Sorohan

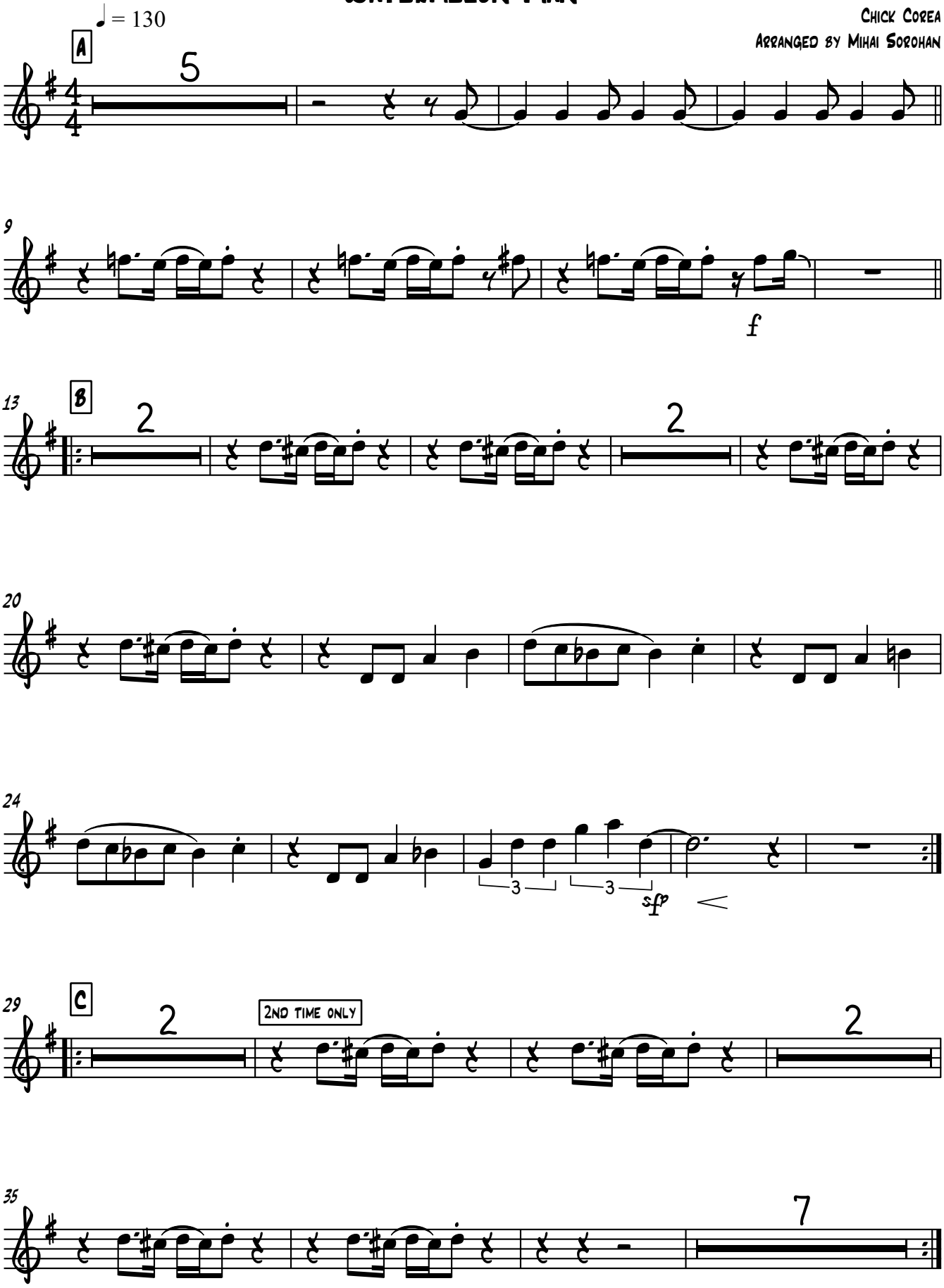

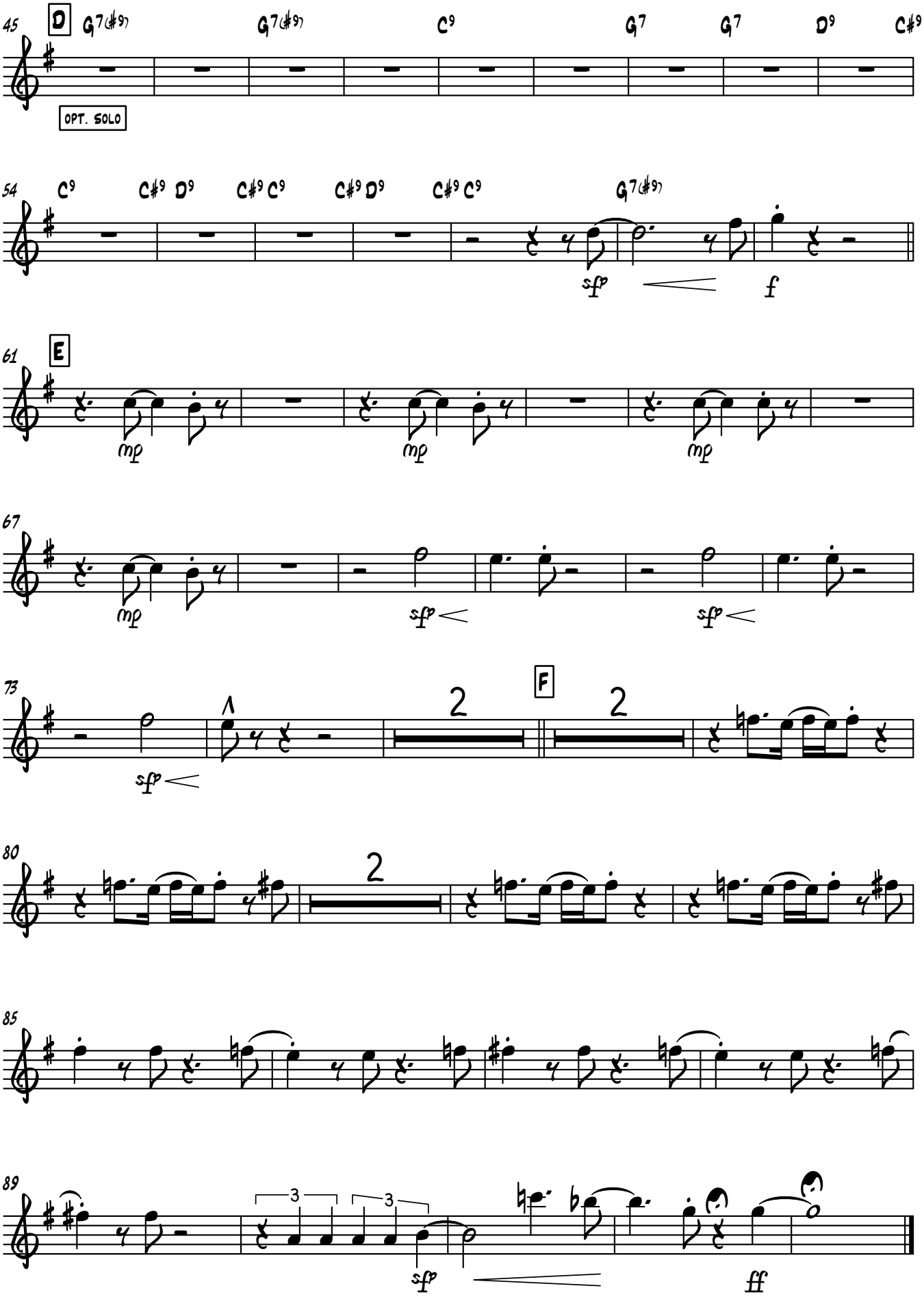
45
D
G7(#9)
G7(#9)
C9
G7
G7
D9
C#9
OPT. SOLO
54
C9
C#9 D9
C#9 C9
C#9 D9
C#9 C9
G7(#9)
sfp
f
61
E
mp
mp
mp
67
mp
sfp
sfp
73
sfp
2
F
2
80
2
85
89
3
3
sfp
ff